

ELEVATION

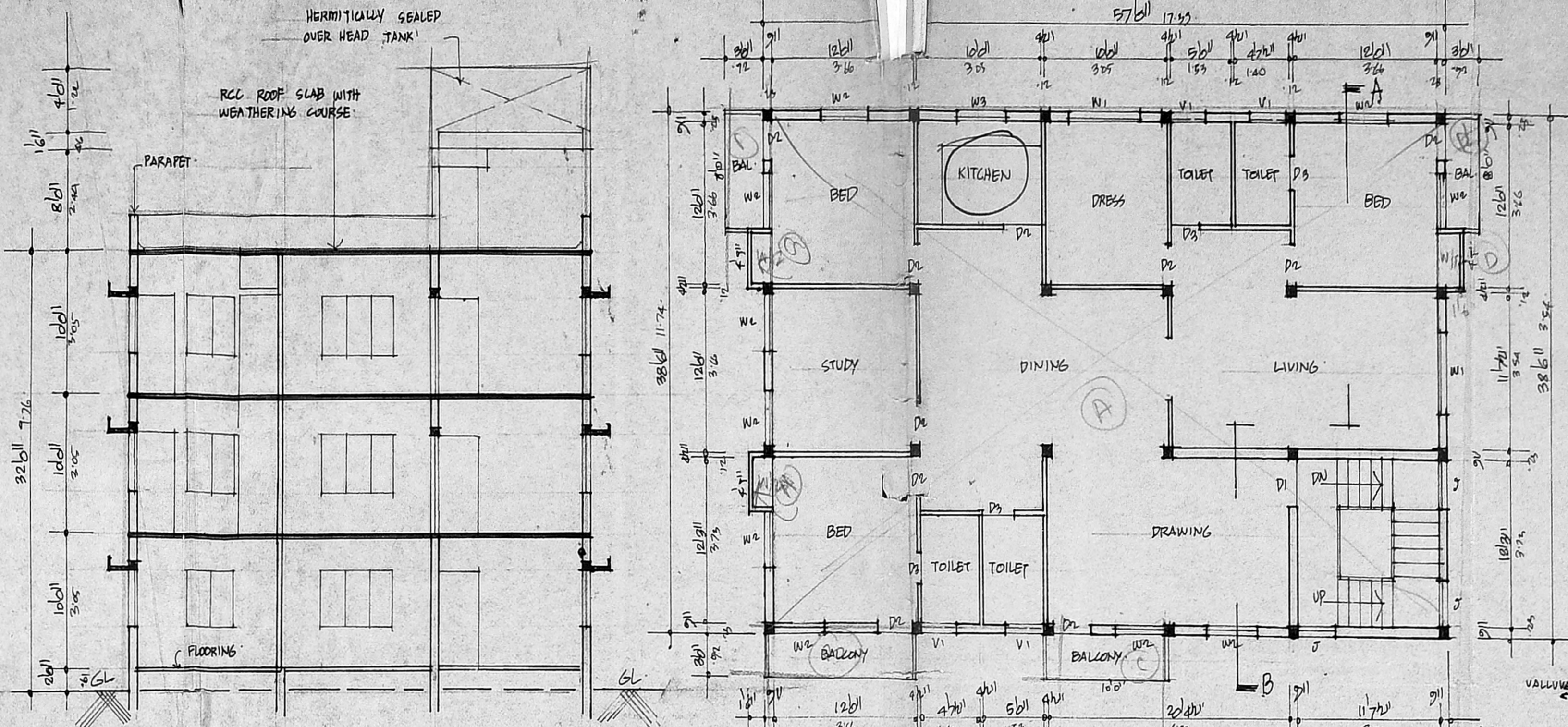

SECTION AT 'A-B'

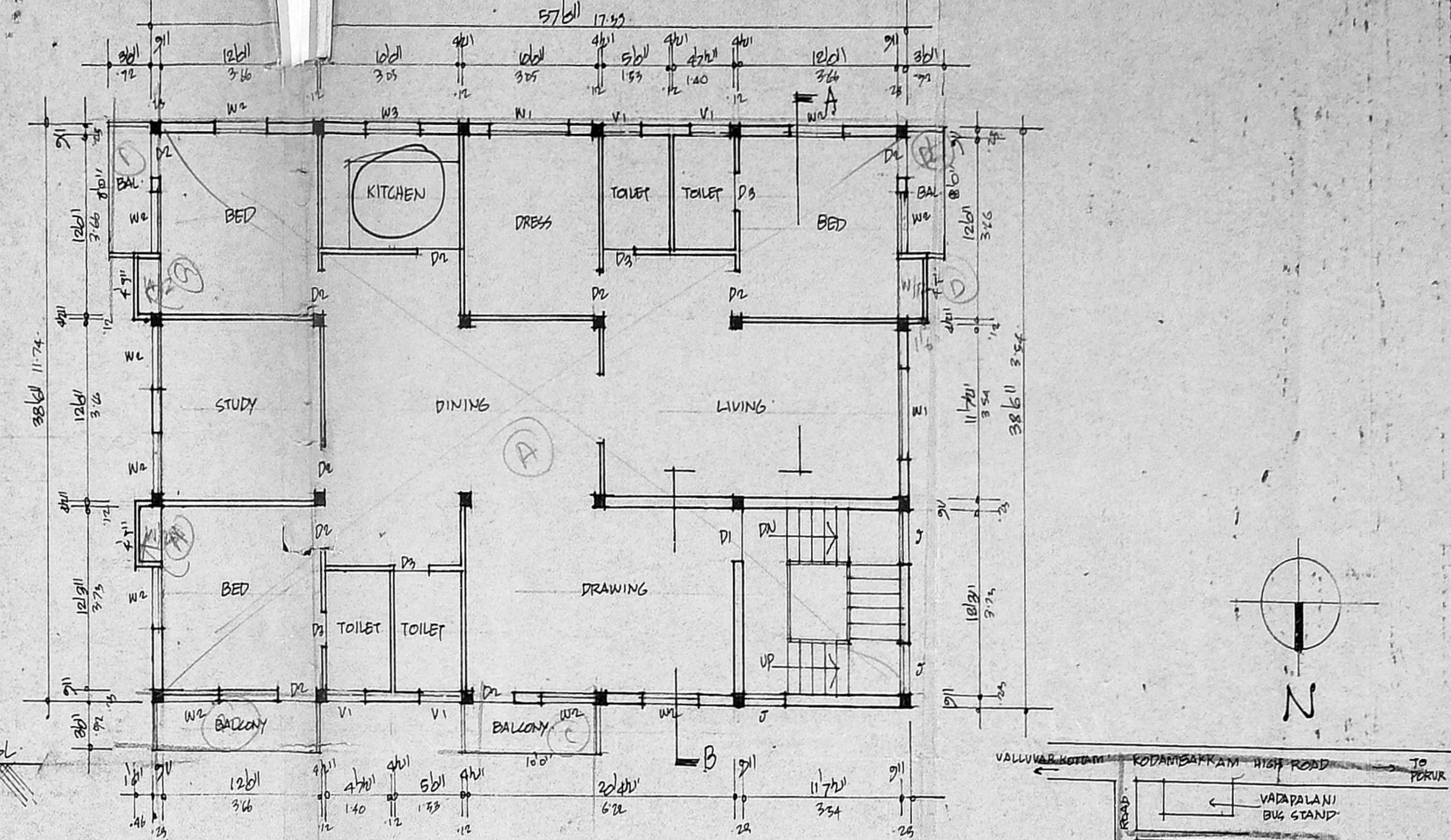

FIRST FLOOR PLAN

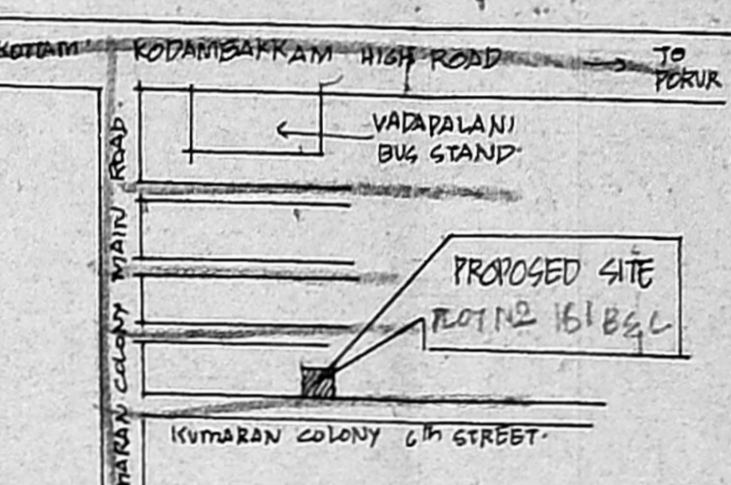

KEY PLAN  
NOT TO SCALE

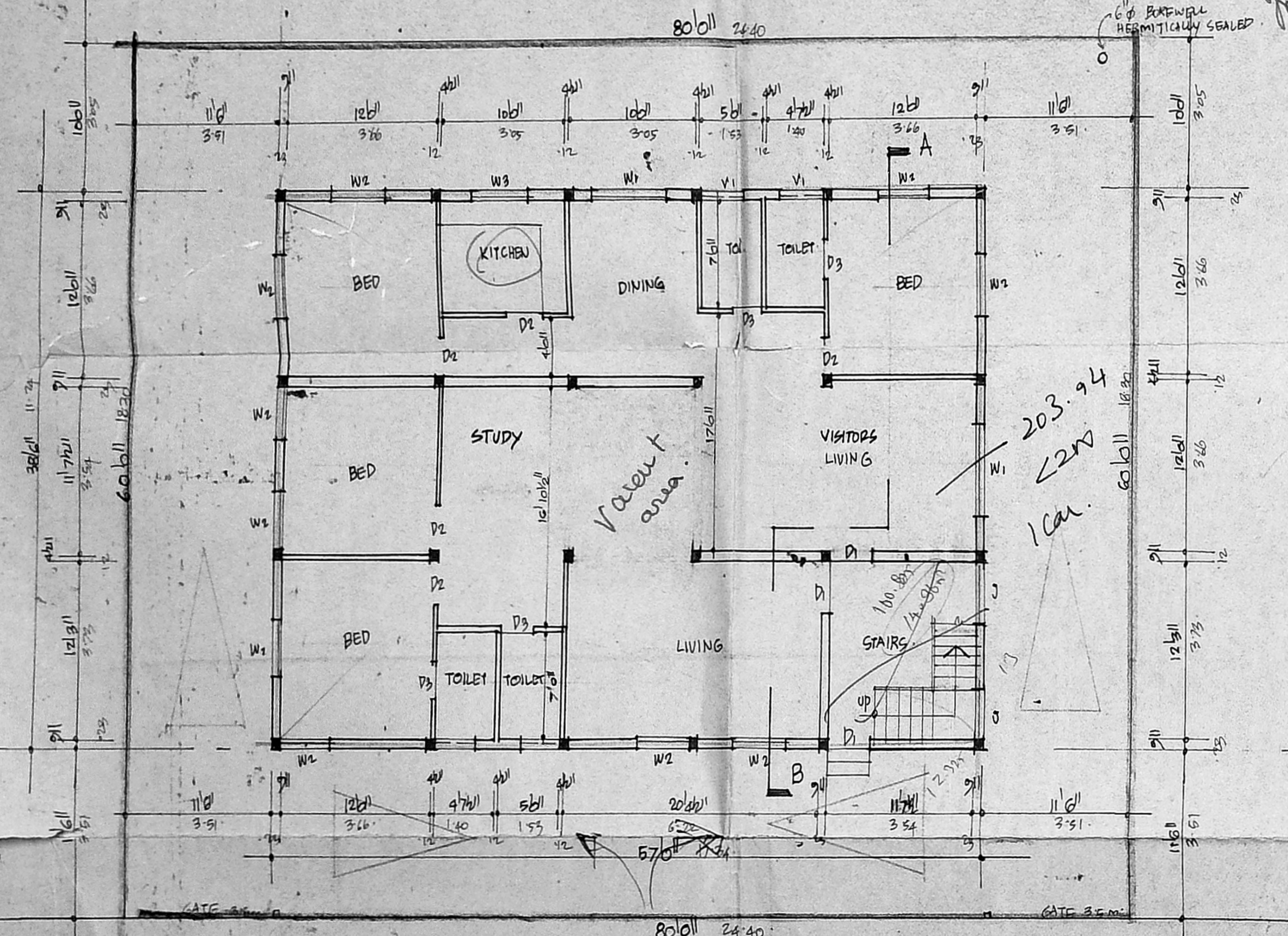

SITE PLAN & GROUND FLOOR PLAN

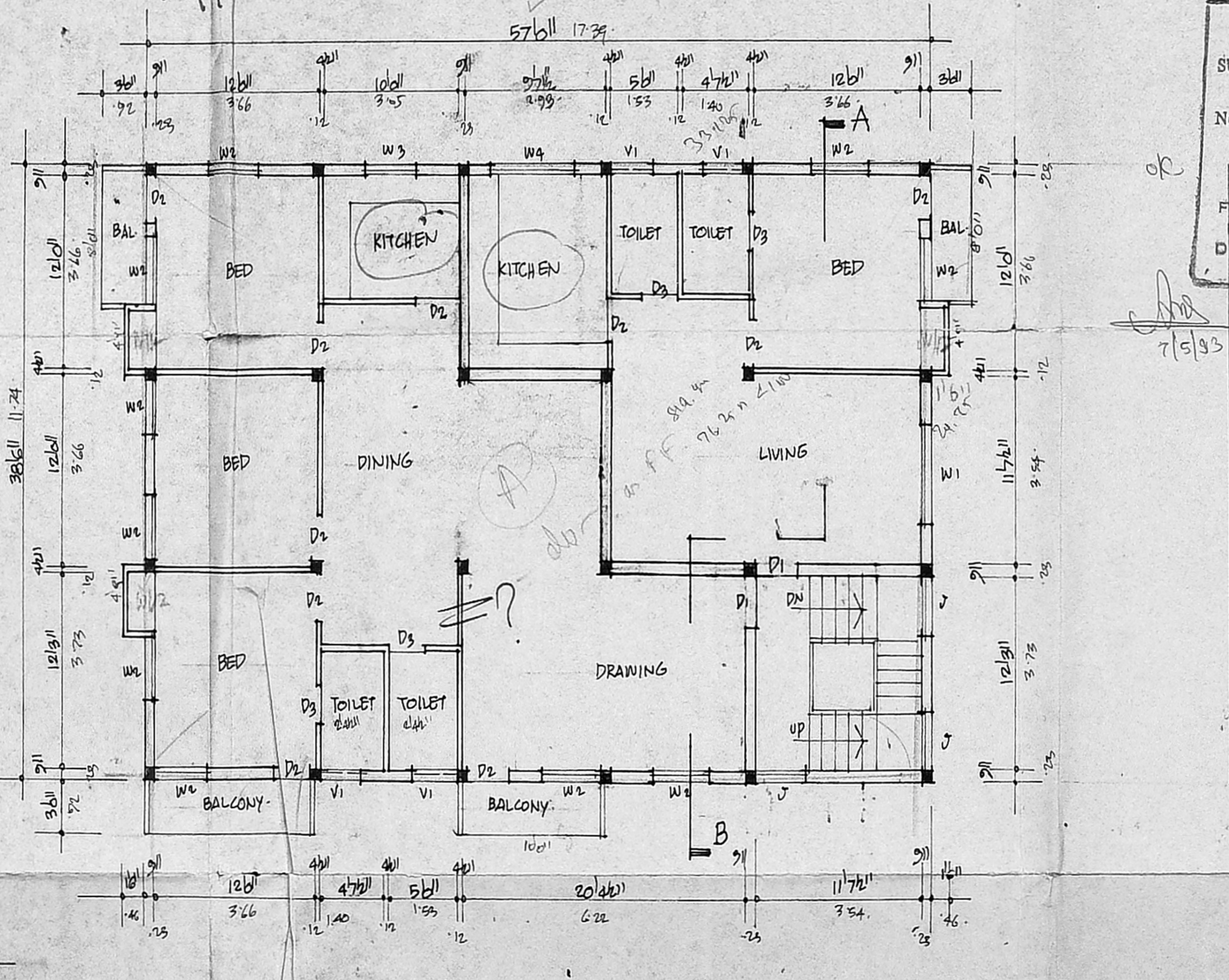

SECOND FLOOR PLAN

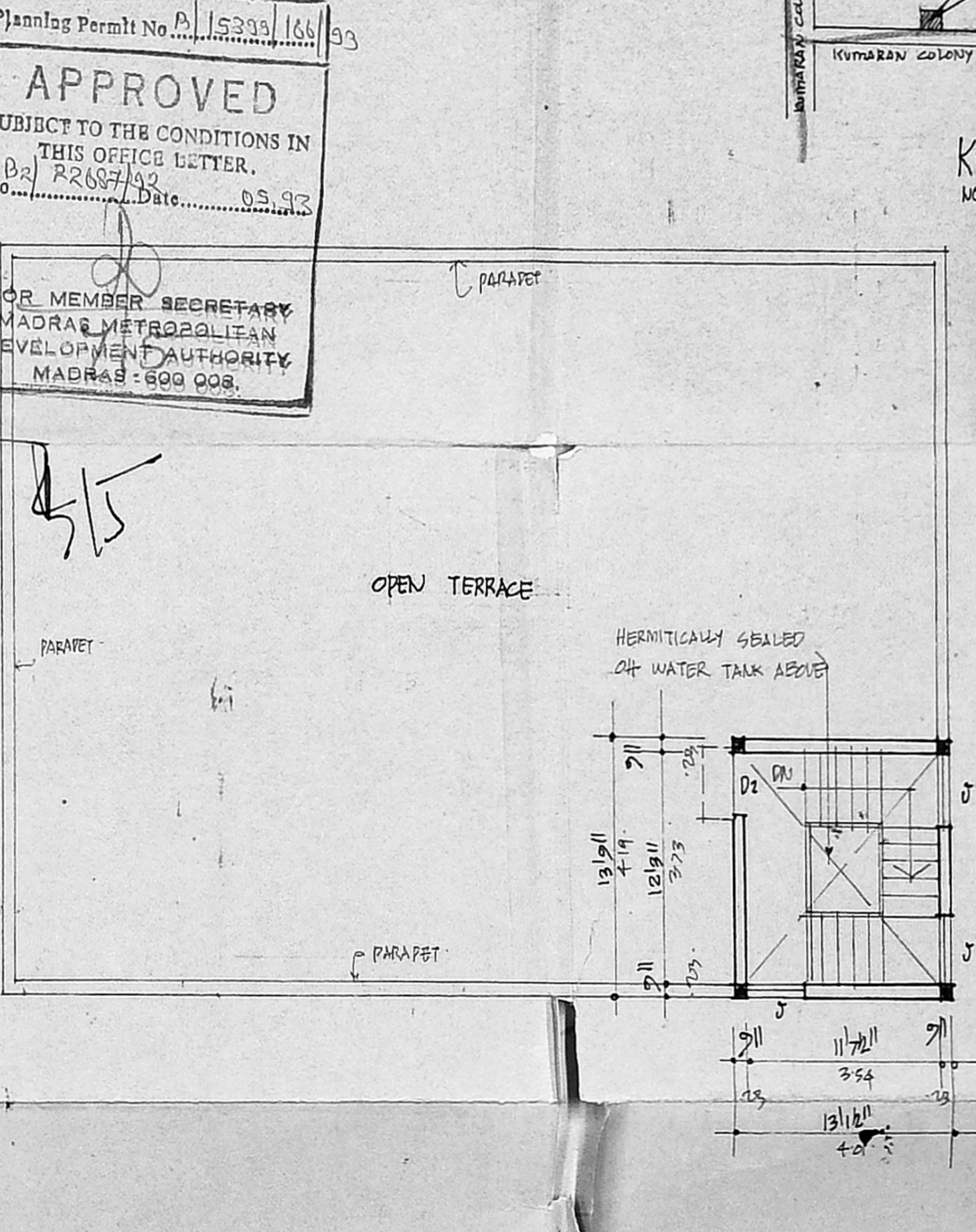

TERRACE PLAN

APPROVED  
SUBJECT TO THE CONDITIONS IN THIS OFFICE LETTER.  
No. 22687/93 Date 03.12.93  
FOR MEMBER SECRETARY  
MADRAS METROPOLITAN  
DEVELOPMENT AUTHORITY  
MADRAS - 600 008.

SCHEDULE OF JOINERY

D1	DOORS	3'6" x 7'0"
D2	"	3'6" x 7'0"
D3	"	2'6" x 7'0"
W1	WINDOWS	4'0" x 4'0"
W2	"	MMDA [BA] [BA] NO. C.No. B.2. 40 x 30 x 2 & 287/92
W3	"	4'0" x 3'0"
W4	"	3'0" x 2'6"
V1	VENTILATORS	3'0" x 2'6"
S	REC JALNY	1'6" x 1'6"

AREA DETAILS

TOTAL PLOT AREA	: 4800 SQ. FT.
GROUND FLOOR AREA	: 2185
FIRST FLOOR AREA	: 2250
SECOND FLOOR AREA	: 2330
TOTAL PLINTH AREA	: 6765
COVERABLE	49%
FS1	1.422

COLOUR INDEX

PROPOSALS	: ———
ROADS	: ———
BOUNDARY	: ———

PROPOSED RESIDENTIAL BUILDING IN PLOT NO. 161-B  
S. NO. 155/1 & 2, 161-C  
KUMARAN COLONY, VADAPALANI, MADRAS, SALIGRAMAM VILLAGE

SCALE 1" TO 80'

SIGNATURE OF OWNER

*[Signature]*

MANNYAN, B.36, B.E.M.M.I.E.P.L.V.,  
L.S. SURVEYOR NO. 79  
CL. I CORPORATION OF MADRAS,  
H.I. RAJARAM COLONY,  
KODAMBAKKAM, MADRAS-600 024

SIGNATURE OF LICENSED SURVEYOR

*Proposed as 2019 & 2019*

36' ROAD, M.HOLD.

30' ROAD, KUMARAN COLONY 6th STREET

*GP RPA also can be connected into M.M.S. level via M.HOLD. BRN'S*

2194/5